

A/117955/95

Revised plan

Scouting plan

PROPOSED SITE

SCHEDULE OF JOINERIES

DW1	T.W. FLUSH DOOR/GLAZED WINDOW	12'3" x 8'6" (374 x 258)
DW2	-DO-	3'0" x 7'0" (91 x 213)
DW3	-DO-	7'7" x 7'0" (232 x 213)
DW4	-DO-	7'0" x 7'0" (213 x 213)
DW5	-DO-	6'1" x 7'0" (185 x 213)
D1	T.W. FLUSH DOOR	3'0" x 7'0" (91 x 213)
D2	-DO-	2'6" x 7'0" (76 x 213)
W1	T.W. GLAZED WINDOW	7'0" x 8'0" (213 x 244)
W2	T.W. GLAZED WINDOW	6'0" x 5'0" (183 x 152)
W3	-DO-	5'0" x 5'0" (152 x 152)
W4	-DO-	3'0" x 5'0" (91 x 152)
W5	-DO-	2'0" x 5'0" (61 x 152)
FW	FRAMES WINDOW	7'0" x 7'0" (213 x 213)
FG1	FIXED GLAZING	16'0" x 3'0" (488 x 91)
FG2	-DO-	9'0" x 8'6" (274 x 259)
FG3	-DO-	7'0" x 3'0" (213 x 91)
FG4	-DO-	6'0" x 8'6" (183 x 259)
FG5	-DO-	5'0" x 8'6" (152 x 259)
FG6	-DO-	8'3" x 7'6" (252 x 229)
V1	T.W. GLAZED VENTILATOR	16'9" x 2'0" (511 x 61)
V2	-DO-	6'0" x 2'0" (183 x 61)
V3	-DO-	4'0" x 2'0" (122 x 61)
V4	-DO-	2'0" x 2'0" (61 x 61)

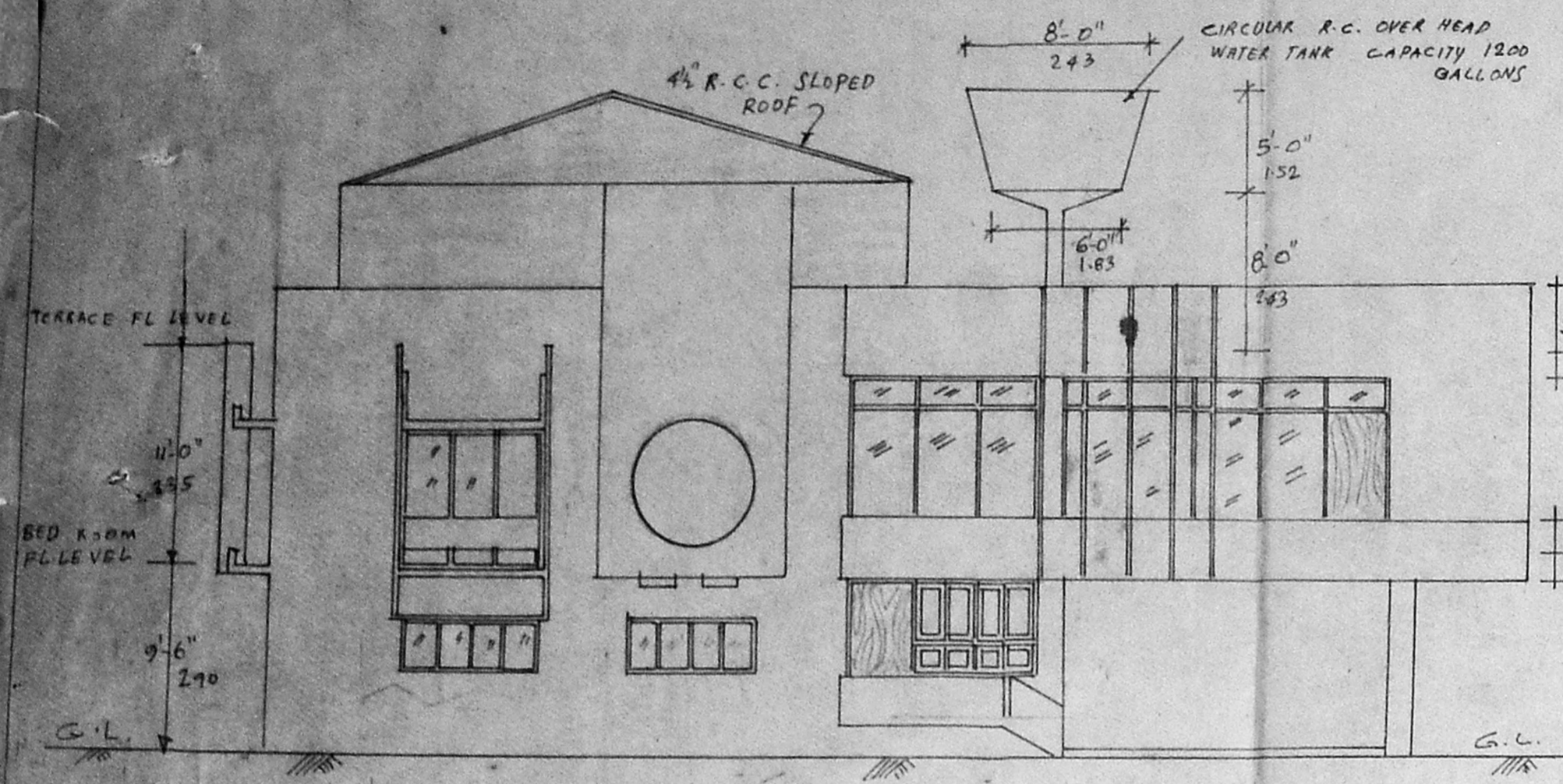

NORTH ELEVATION

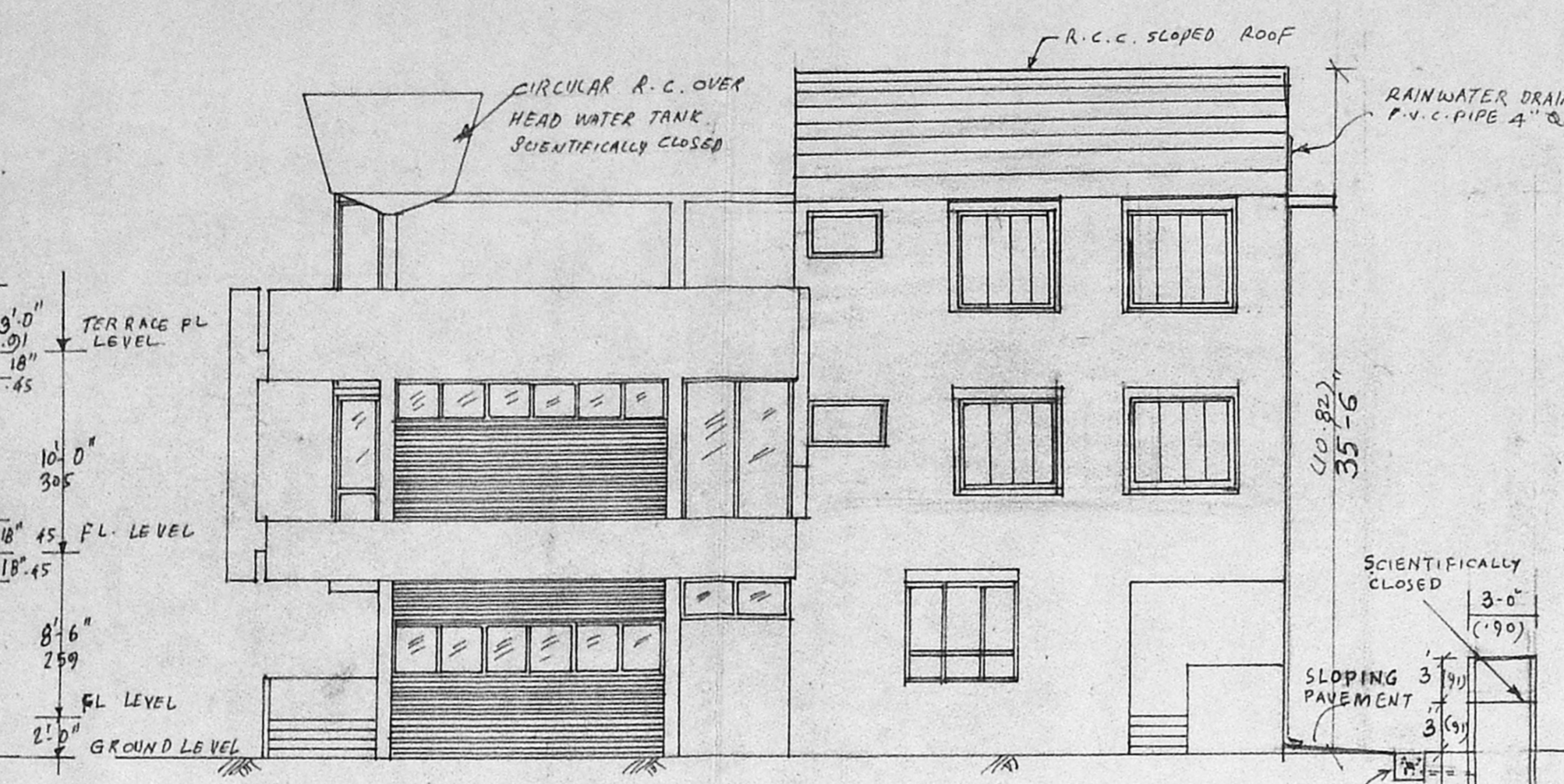

WEST ELEVATION

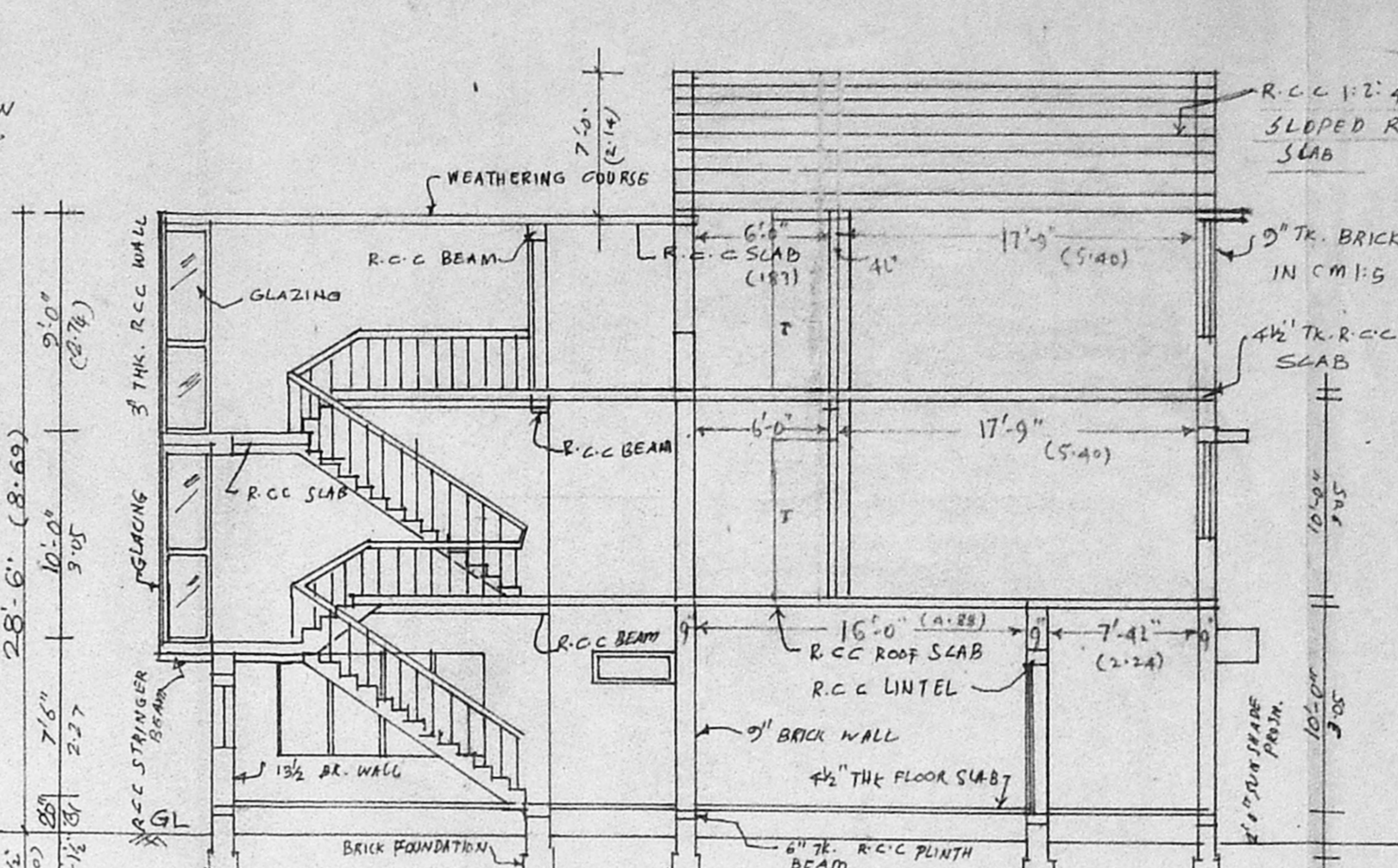

SECTION ON 'AB'

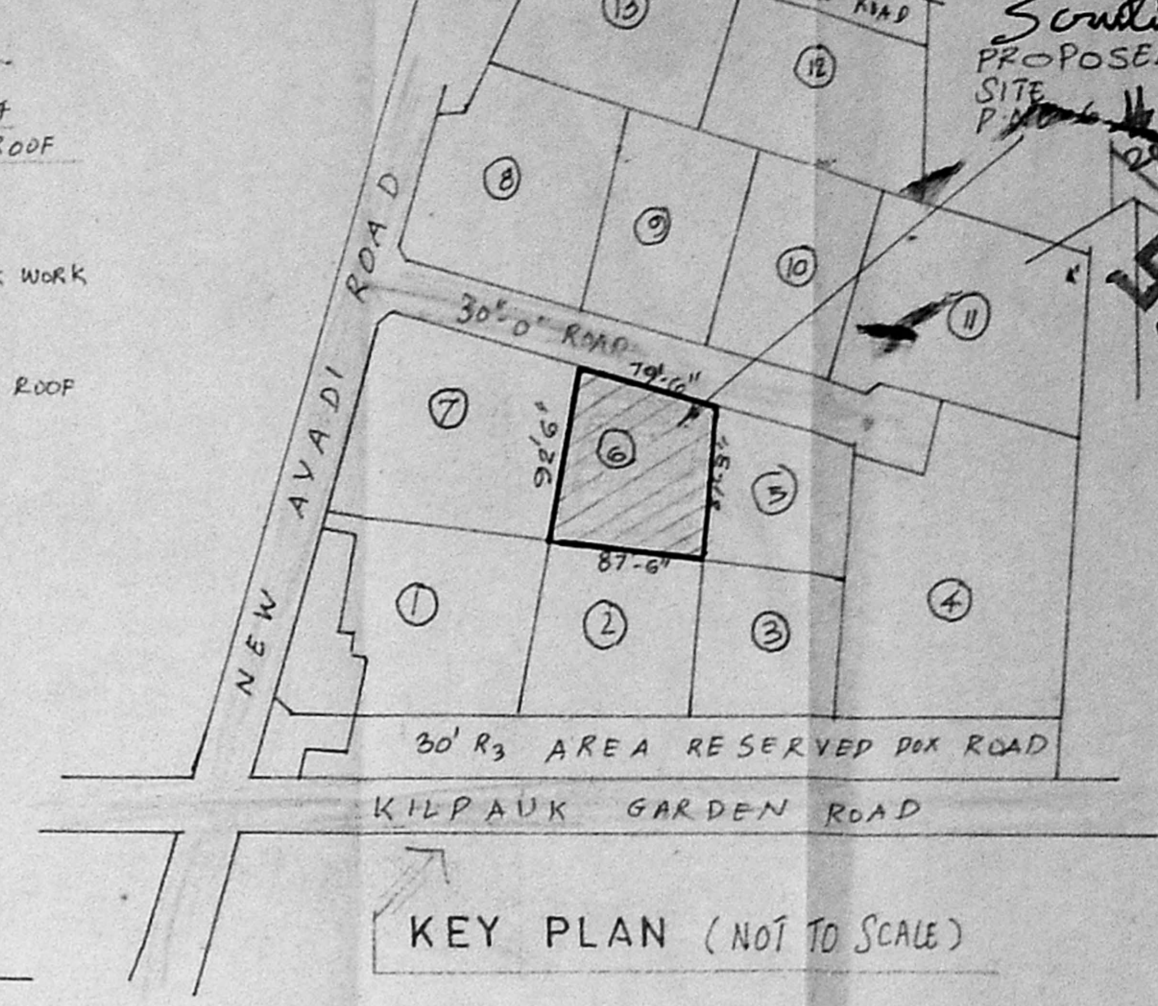

KEY PLAN (NOT TO SCALE)

A/20102/1782/95  
 Planning Permit No.  
**APPROVED**  
 SUBJECT TO THE CONDITIONS IN THIS OFFICE STTB.  
 A/117955/95/21295  
 FOR MEMBER SECRETARY  
 MADRAS METROPOLITAN  
 DEVELOPMENT AUTHORITY  
 MADRAS - 600 005.

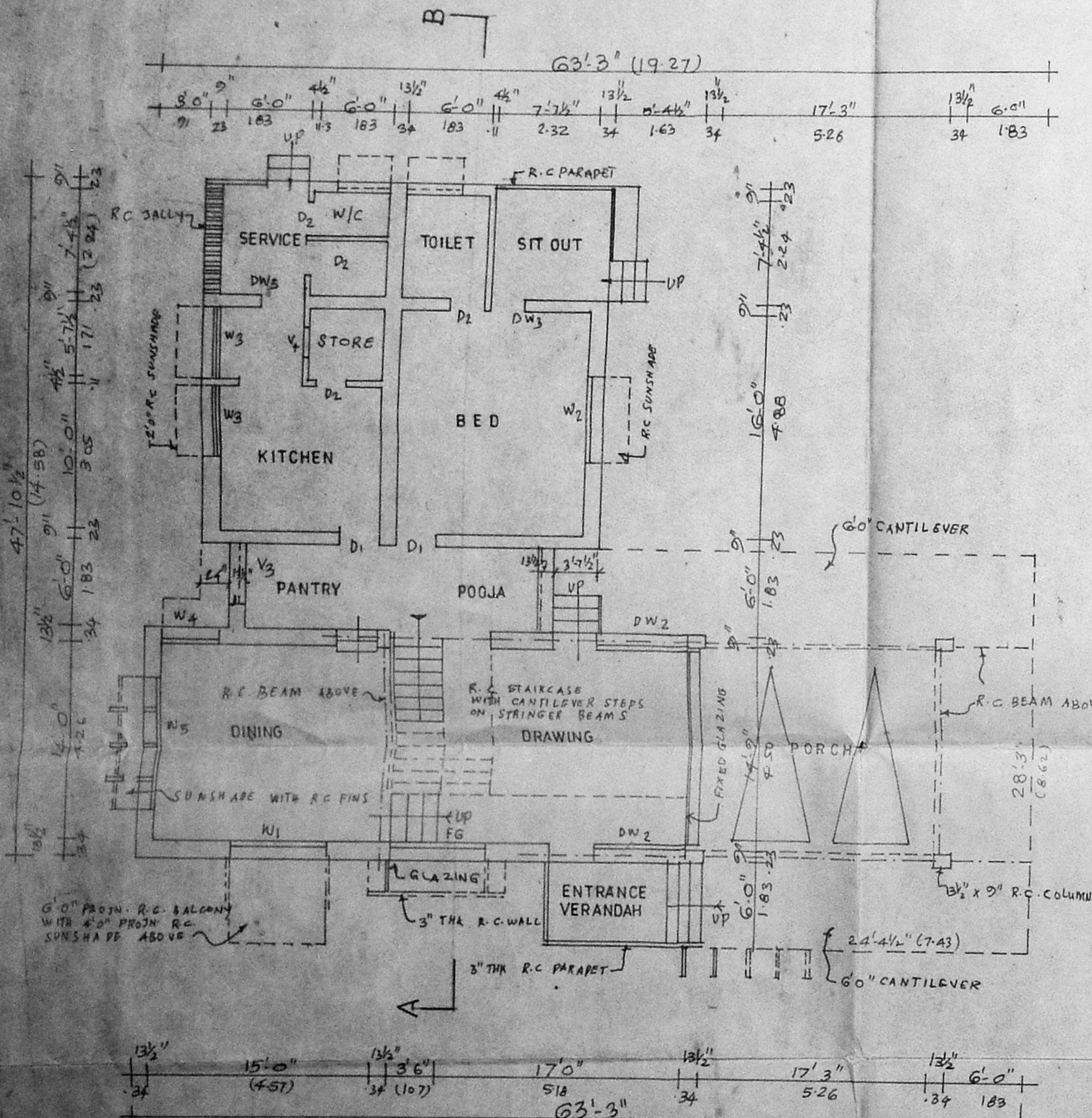

GROUND FLOOR PLAN

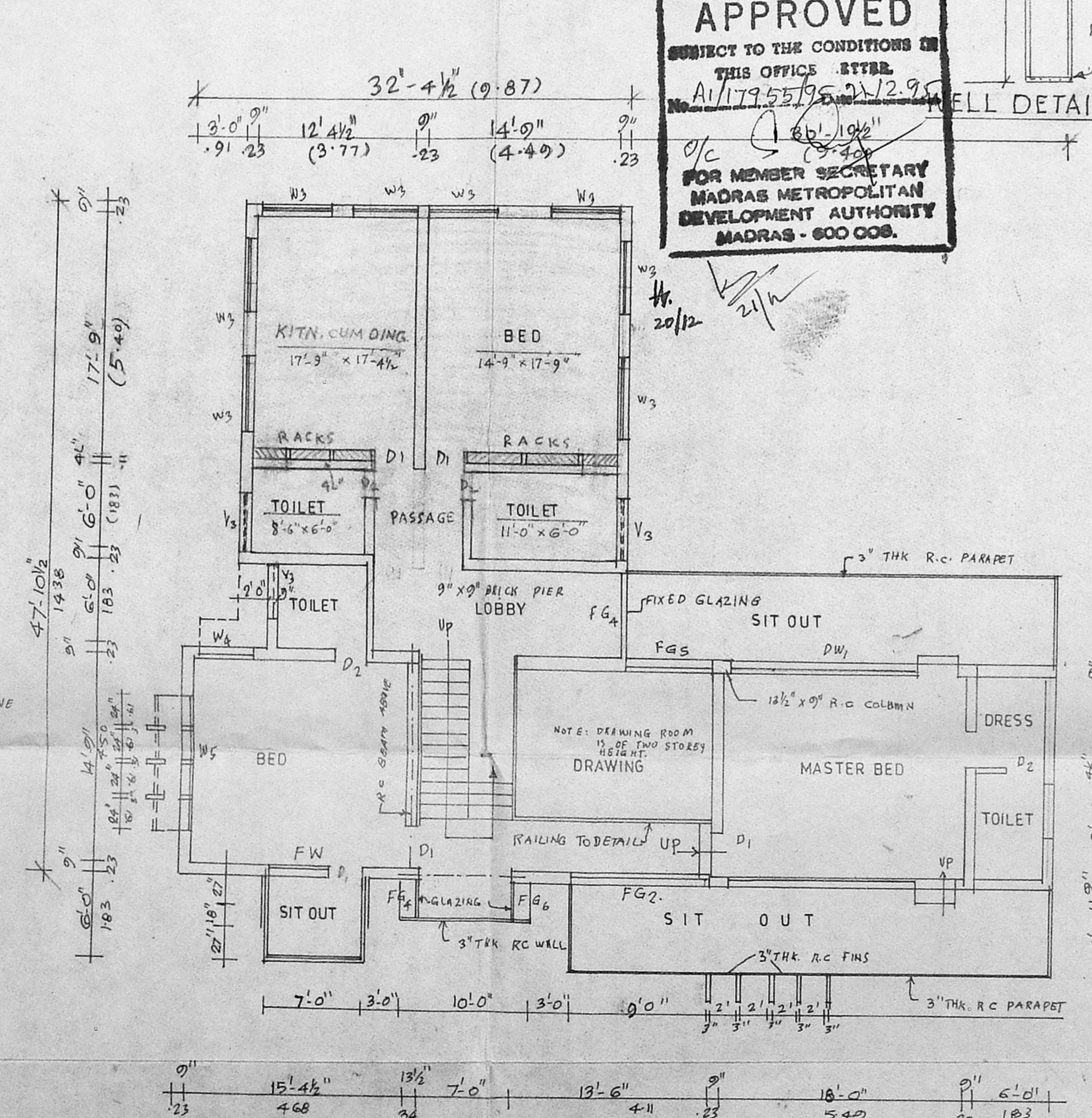

FIRST FLOOR PLAN

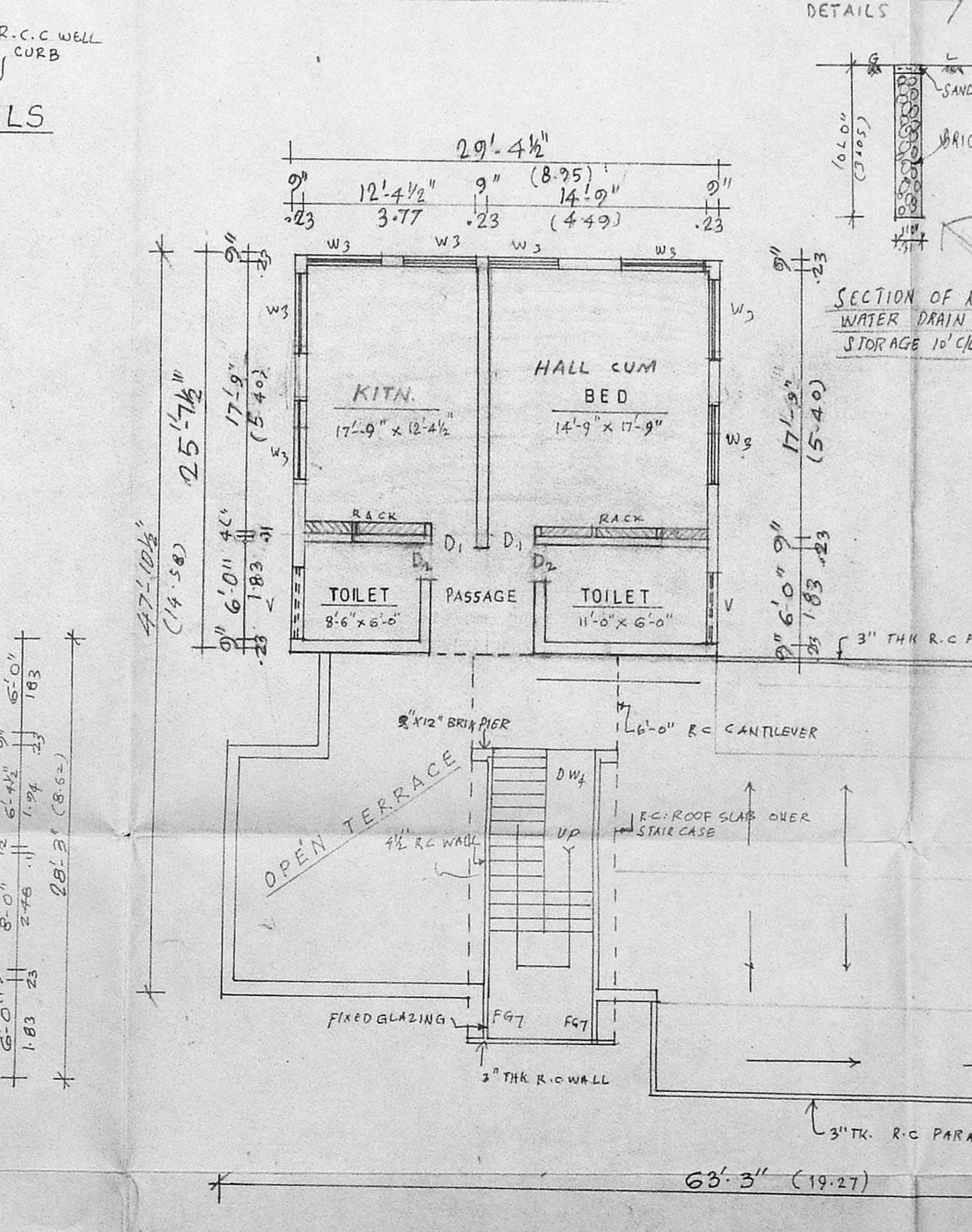

SECOND FLOOR PLAN

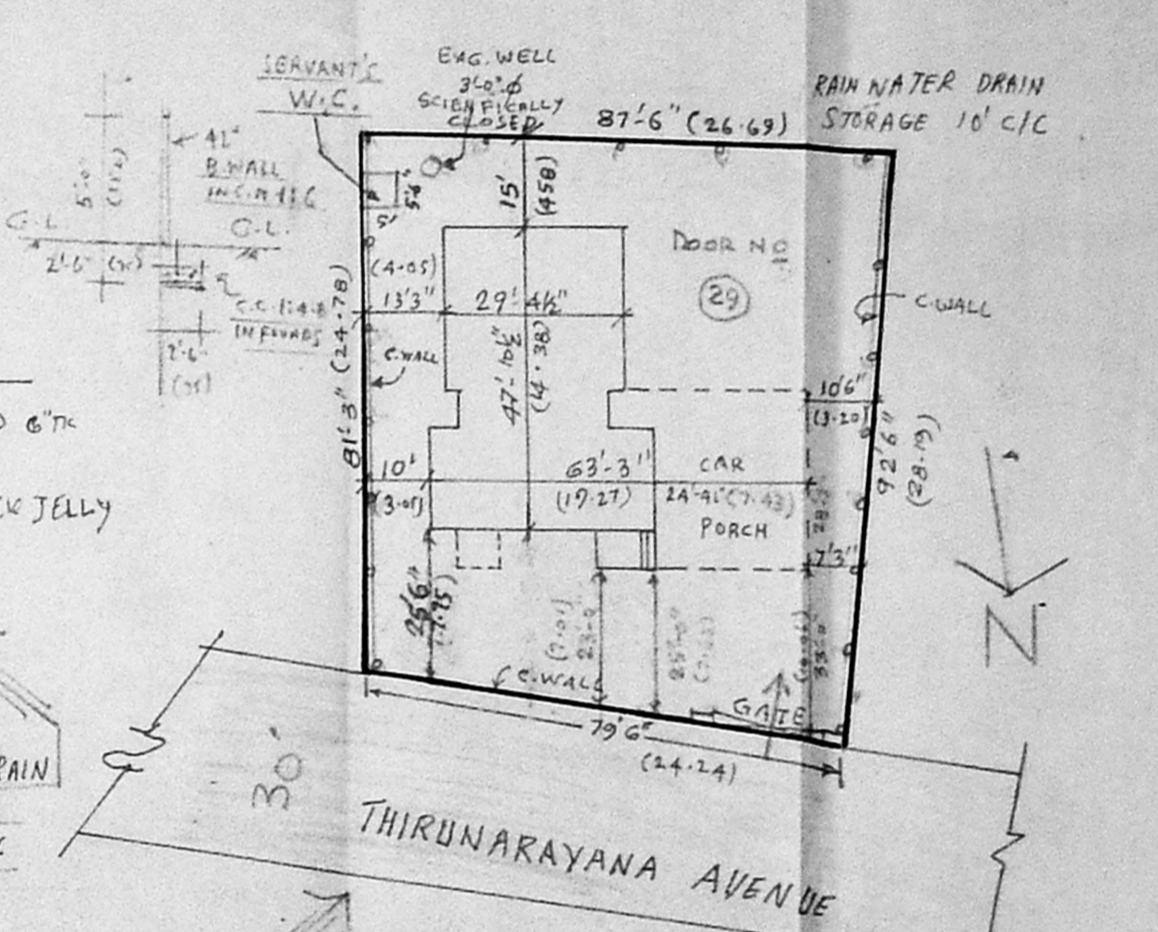

SITE PLAN (SCALE 1" = 32'0")

COLOUR INDEX

EXISTING	[Symbol]
PROPOSED ADDITIONS	[Symbol]
ROADS	[Symbol]
SITE BOUNDARY	[Symbol]

AREA DETAILS

PLOT EXTENT	7254/674.6
PUNTH AREA (G-FLOOR ETC)	2417/224.8
FIRST FLOOR PRO	753/70.4
FIRST FLOOR PRO	1664/154.8
SECOND FLOOR PROPOSED	1006/93.6
VACANT SPACE	4837/449.6
PLOT COVERAGE	33.3%
F S I	0.81

PLAN OF PROPOSED ADDITIONS TO THE EXISTING RESIDENTIAL BUILDING AT PLOT NO. 6, DOOR NO. 29, (New) THIRUNARAYANA AVENUE, S. NO. 77/1, NEW AVADI ROAD, KILPAUK GARDEN, MADRAS-70 CORPORATION DIVIN. 70 (New) 71 (Old).

SCALE 1" = 8'-0" (1:100)

NOTE -  
 EXG. BUG PLAN ALREADY SANCTIONED IN PERMIT NO. P 4304/74 DATED 21-10-74

Vandana Rai  
 [MRS. VANDANA RAI]  
 OWNER SIGNATURE

S. ANANTHACHARI, F.I.R.A., M.I.S.E.  
 Registered Architect & Engineer No. C.A. 111  
 Class-I Licensed Surveyor No. R. 111  
 CORPORATION OF MADRAS  
 413-4, SOUTH TANK SQUARE  
 Triplicane, Madras-600 005  
 LICENSED SURVEYOR